

Visiting Professor/Post-doc position

Earthquake Research Institute, the University of Tokyo

The Earthquake Research Institute, the University of Tokyo, invites applications for Visiting Professor / Post-doctoral Fellow positions in the research fields of earthquakes, volcanoes, and physics of the earth's interior. The period of each position will be from three to twelve months between 1 April 2014 and 31 March 2015.

Candidates are requested to submit the following set of documents as attached files to e-mail (address: intl-office@eri.u-tokyo.ac.jp).

- (1) CV with birth date and detailed account of academic activity
- (2) List of academic publications
- (3) Summary of research that the candidate has conducted (300-500 words)
- (4) Title of research and research proposal at ERI (300-500 words)
- (5) Desired length of stay; from three to twelve months

Candidates are also requested to nominate a host researcher of ERI. If you need more information on host researchers, please visit <http://www.eri.u-tokyo.ac.jp/eng/>. Prior contact to an ERI faculty member is desirable, but not mandatory.

The appointed candidates are expected to carry out research at ERI as an employee of the University of Tokyo. Monthly salary, ancillary expenses including partial housing costs and commuting allowance will be paid following the rules of the University and ERI.

The deadline for this application is 31 August 2013.

If you need further information regarding this position, please visit our website

<http://www.eri.u-tokyo.ac.jp/kokusai/english/index.html>

or feel free to contact the address below.

Kenji Satake
Head, International Research Promotion Office
Earthquake Research Institute, the University of Tokyo
1-1, Yayoi 1, Bunkyo-ku, Tokyo 113-0032 JAPAN
Phone: +81-3-5841-0219 Fax: +81-3-3814-5507
E-mail: intl-office@eri.u-tokyo.ac.jp



ERI Alumni (2005-2013)

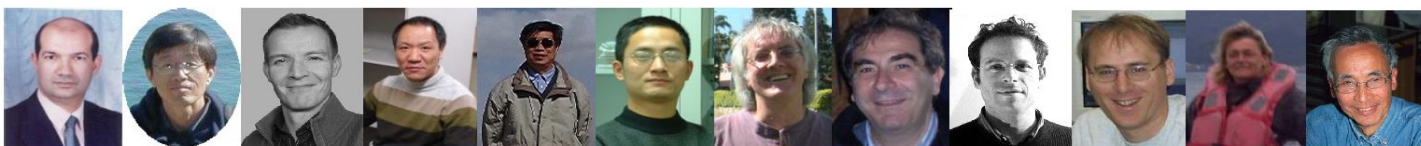

Gamal El-Fiky Toshiro Tanimoto Sigurjón Jónsson Zhong-Liang Wu Yao-Lin Shi Yuan-Ze Zhou Daniel Lavalée Francis Albarède Benjamin Holtzman Kaj Jonhson Cenka Christova Huy Duong Bui



Craig Bina Sheng-Rong Song Wu-Cheng Chi George Helffrich David Baratoux Jeffrey McGuire Matthew d'Alessio XuZhang Shen Purnachandra Rao Nemaikanti Chien-Ping Lee Jean-Pierre Vilotte Sophie Peyrat

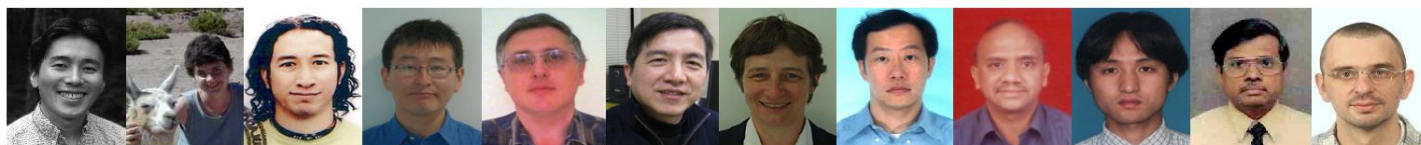

Jun Korenaga Valerie Vidal Jean-Paul Ampuero Hideo Aochi Pascal Tarits Wang Qi Martha Savage Weerachal Sirpunvaraporn Ravi Kumar Mangalam Fei-Wu Zhang Jnana Ranjan Kayal Danijel Schorlemmer



Michel Rabinowicz Duo-Jun Wang Paul Tackley Luis Rivera Hiroo Kanamori Emily Montgomery-Brown David Yuen Rodolfo Console Aleksey Agashev Ali Ismail-Zadeh Michael Kendall Gregory Beroza



Herb Wang Hui Li Jean-Paul Montagner Xue-Ming Shi Bruno Reynard Martine Amalvict Hermann Fritz Maurizio Ripepe Javed Malik John Anderson Hossein Sadeghi Peter Shearer

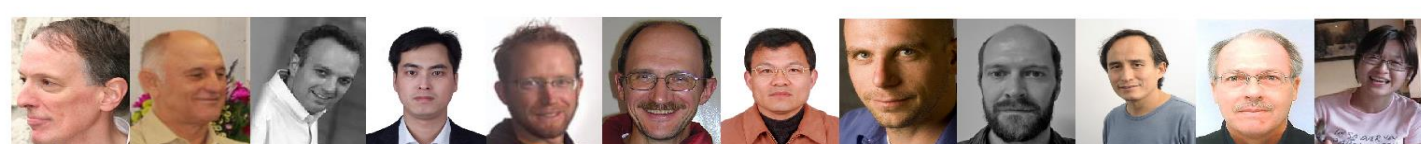

Neil Ribe Paul Davis Andrew Jackson Chang-Sheng Jiang Matthew Gerstenberger Oleg Pankratov Guo-Jie Meng Thorsten Becker Florian Fussels Luis Dalguer Paul Rydelek Kate Hui-Hsuan Chen



Christine McCarthy Nikolay Palshin Huseyin Kuyuk Viatcheslav Murray Moraleda Solomatov Alan Rempel Giovanni Occhipinti Chung-Han Chan Giorgio Lacanna Tzu-Kai Kevin Chao Ting Wang Robert Camiel

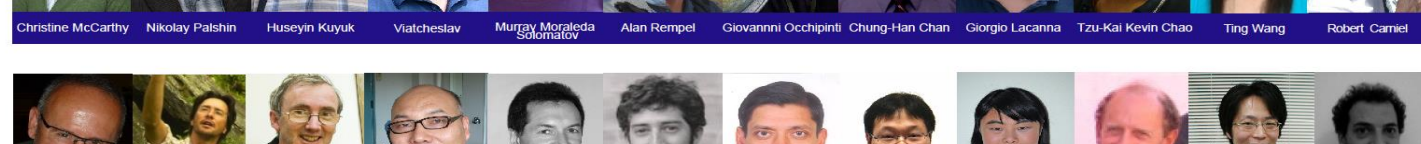

Ramon Carbonel Michael Taylor Stuart Henrys Jinhai Yu Sergiy Svitlov Richard Katz Abhey Bansal Dun Wang Xiaowei Chen Patrick Allard Seiki Asari Schubnel Alexandrei

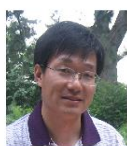

Fu Guangyu

International Research Promotion Office
 Earthquake Research Institute
 The University of Tokyo

