船形火山地質圖

GEOLOGIC MAP OF VOLCANO FUNAGATA
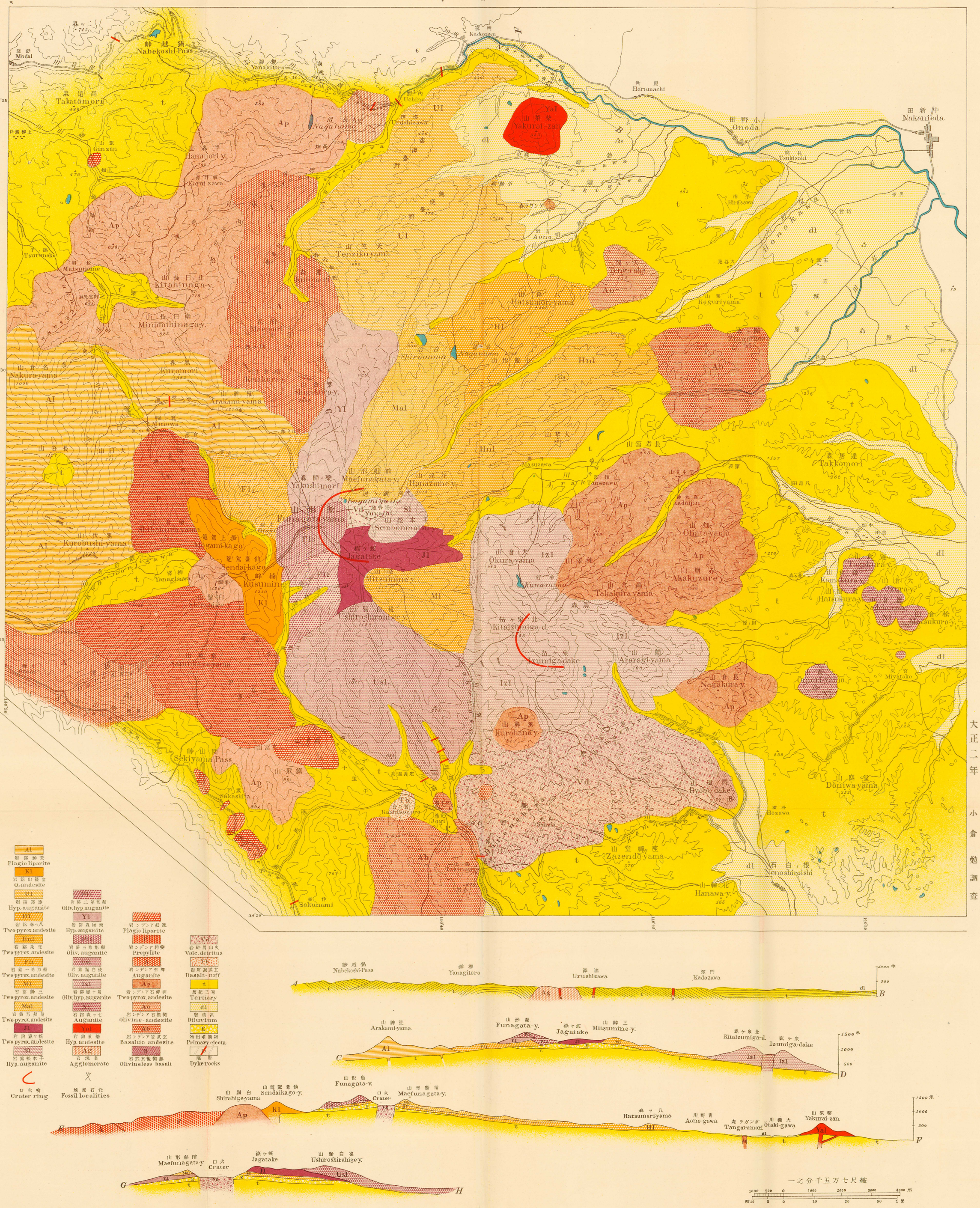
By T. Ogura 1912